

CLUB LAMBS

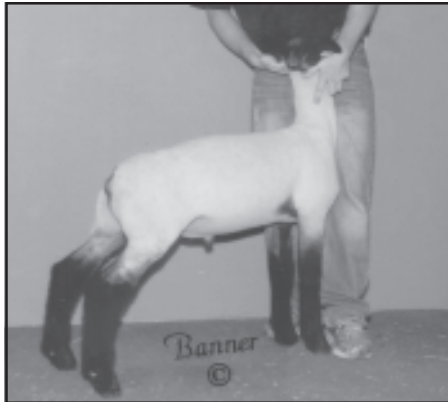

Top Selling Club Lamb at \$1,200 in the 2010 Midwest Stud Ram Sale, a Crossbred lamb from South Dakota sold into Texas.

Consigned By

SCHEEL CLUB LAMBS

Jim & Audra Scheel

Box 165-Belvidere, SD 57521

H: 605/344-2597 ~ C: 605/545-1521

Email: cbwjim@yahoo.com

Web: www.scheellivestock.com

2301-Hampshire CLs

2302-Suffolk CLs

2303-Natural Colored CLs

2304-Crossbred CLs

Consigned By

MEDHUS CLUB LAMBS

Gary Medhus

10991 Hwy T38N-Gilman, IA 50106

H: 641/498-7840 ~ C: 641/751-2890

Email: pam_medhus@yahoo.com

2305-Crossbred CLs

Consigned By

ENFIELD CLUB LAMBS

Cal Enfield

70902 335th St-Collins, IA 50055

H: 641/385-2557 ~ C: 515/290-8215

Email: cenfield@windstream.net

Web: www.clublambpage.com

2306-Dorset CLs

2307-Dorset CLs

Consigned By

HARMS SHOW LAMBS

Larry, Barb & Brian Harms

27638 E 2450 N Rd

Lexington, IL 61753

C: 309/825-3485

Email: hrmsshwlmb@prairieinet.net

Web: www.clublambpage.com

2308-Hampshire CLs

Consigned By

REXWINKLE-SPROUL CLUB LAMBS

Rick Rexwinkle/Jo Dee Sproul

PO Box 611-Barnsdall, OK 74002

C: 918/637-2304

2309-Shropshire CLs

2310-Hampshire CLs

2311-Crossbred CLs

Consigned By

PILGER CLUB LAMBS

Norman & Marty Pilger

2135 Road 20-Wallace, KS 67761

H: 785/852-4102 ~ C: 785/821-2738

Email: mkpilger@hotmail.com

2312-Hampshire CLs

2313-Crossbred CLs

Consigned By

MARTIN'S 4-M RANCH

Lauralee Martin ~ 405/258-0881

Email: martins4mranch@yahoo.com

Web: www.martins4mranch.com

2314-Dorset CLs

2315-Dorset CLs

Consigned By

AWTR CLUB LAMBS

Keith Anderson ~ 605/261-1282

47932 298th St-Alcester, SD 57001

Email: keithanderson@alliancecom.net

Web: www.clublambpage.com

2316-Hampshire CLs

2317-Crossbred CLs

2318-Crossbred CLs

Consigned By

G&G CLUB LAMBS

Gene & Garth Sweigard

PO Box 109-Halifax, PA 17032

H: 717/896-8526 ~ C: 717/503-0245

Email: gngclublambs@comcast.net

Web: www.gngclublambs.com

2319-Crossbred CLs

2320-Crossbred CLs

Consigned By

KNAPP SISTERS CLUB LAMBS

Hannah Knapp

21623 312th St-Bloomfield, IA 52537

H: 641/929-3390 ~ C: 641/208-5977

Email: knaplamb@netins.net

2321-Hampshire CLs

2322-Hampshire CLs

2323-Natural Colored CLs

2324-Crossbred CLs

2325-Crossbred CLs

Consigned By

DANIELS CLUB LAMBS

Daniels Club Lambs Daniels

4924 E Division Rd-Portland, IN 47371

H: 260/726-8639 ~ C: 260/726-0636

Email: bldaniels@bright.net

Web: www.danielsclublambs.com

2326-Dorset CLs

2327-Crossbred CLs

Sires ~ Dams

MIDWEST STUD RAM SALE

Consigned By
WALKUP CLUB LAMBS

Daryl & Doug Walkup
13675 SE State Rd DD
Gower, MO 64454

H: 816/424-6419 ~ C: 816/592-0482
Email: walkup_doug@hotmail.com
Web: www.clublambpage.com

2328-Suffolk CLs

2329-Natural Colored CLs

2330-Natural Colored CLs

2331-Crossbred CLs

2332-Crossbred CLs

Consigned By
CRYSTAL CREEK

Darin & Kelli Koepke
304 Sycamore-Hadar, NE 68701
H: 402/920-0480 ~ C: 402/640-8181
Email: dkoepke@agrexinc.com

2333-Hampshire CLs

2334-Crossbred CLs

Consigned By
HEATH GEIMAN

27411 W 4th N
Garden Plain, KS 67050
C: 316/304-9227
Email: geiman@msn.com
Web: www.heathgeimanhamps.com

2335-Hampshire CLs

2336-Crossbred CLs

Consigned By
**MORRIS-PIERSON
CLUB LAMBS**

Leon Morris & Tyler Pierson
10617 S Jardot-Perkins, OK 74059
H: 405/612-2503 ~ C: 405/612-6172

2337-Hampshire CLs

2338-Hampshire CLs

2339-Crossbred CLs

CLUB LAMBS

Consigned By
COSLETT CLUB LAMBS

Lonnie or Lisa Coslett
14438 NCR 3150-Maysville, OK 73057
H: 405/320-3915 ~ C: 405/620-6854
Email: lisacos_@hotmail.com
Web: www.coslettclublambs.com

2340-Natural Colored CLs

2341-Crossbred CLs

Consigned By
**LEVENTINI
CLUB LAMBS**

Michael Leventini
624 S Indiana Ave-Modesto, CA 95357
H: 209/529-2774 ~ C: 209/605-3274
Email: mleventini@msn.com
Web: www.leventiniclublamb.com

2342-Hampshire CLs

Consigned By
K-N-C

Kevin Newsom ~ 325/716-3333
10238 US Hwy 87 N
San Angelo, TX 76901
Email: kwnewsom@hotmail.com
Web: www.knctrifecta@hotmail.com
VFSCP ~ 2001

2343-Crossbred CLs

2344-Crossbred CLs

Consigned By
NOC SHEEP CENTER

Bart Cardwell/Herdsmen
PO Box 310-Tonkawa, OK 74653
H: 580/628-6497 ~ C: 580/716-2550
Email: bart.cardwell@north-ok.edu
www.north-ok.edu/agriculture-science1

2345-Hampshire CLs

2346-Suffolk CLs

2347-Crossbred CLs



Reserve Champion Crossbred Club Lamb from Iowa sold at \$600 to Arkansas in the 2010 Midwest Stud Ram Sale.

Consigned By
**SHORTGRASS SHEEP
COMPANY**

Tommy Hutson ~ 620/825-6125
PO Box 347-Hardtner, KS 67057
Email: tommhut@yahoo.com
Web: www.shortgrasssheep.com

2348-Dorset CLs

2349-Dorset CLs

Consigned By
**SCHAEFER SHEEP
& CATTLE**

Scott Schaefer
2714 N Sangre-Stillwater, OK 74074
H: 405/743-5646 ~ C: 405/612-2137
Email: scott@schaeferssheepandcattle.com
www.schaeferssheepandcattle.com

2350-Hampshire CLs

2351-Crossbred CLs

**MAIL BIDS &
CREDIT CARD PURCHASES
WILL BE CHARGED A 5%
CONVENIENCE FEE.**

Sires ~ Dams

MIDWEST STUD RAM SALE

CLUB LAMBS



Champion Dorset Club Lamb in the 2010 Midwest Stud Ram Sale, an Iowa entry sold into Iowa at \$200.

Consigned By

HICKEY LIVESTOCK

Jace Hickey
17035 Rd 26-Brush, CO 80723
H: 970/467-0947 ~ C: 970/380-2861
Email: jace@superiorlivestock.com
Web: www.hickeylivestock.com

2352-Hampshire CLs

2353-Crossbred CLs

2354-Crossbred CLs

2355-Hampshire CLs

Consigned By

TURNER SHOW STOCK

Andy & Jeribeth Turner
1220 Hynds Ranch Rd
VanAlstyne, TX 75495
H: 254/290-0420 ~ C: 903/816-1208
Email: turnershowstock@verison.net

2356-Hampshire CLs

2357-Hampshire CLs

MAIL BIDS & DELIVERY

Call **ASSISTANCE**
573/442-8257 AVAILABLE

Consigned By

REEL CLUB LAMBS

Scott Reel
695 N 3859th Rd-Mendota, IL 61342
H: 815/538-1947 ~ C: 815/370-2883
Email: reelclublambs@gmail.com
Web: www.reelclublambs.com

2358-Crossbred CLs

Consigned By

STAR DUST SHEEP FARM

Sherry Nelson ~ 316/250-7621
2444 250th St-Lincolnville, KS 66858

2359-Dorset CLs

Consigned By

TAYLOR MADE SHOW LAMBS

Steve Taylor & Jay Nelson
14983 150th St-Perry, IA 50220
H: 515/577-8043 ~ C: 515/494-2237

2360-Dorset CLs

2361-Dorset CLs

Consigned By

J&J SHOW LAMBS

Mike/Judy/Jeff/Sara/Cody Beran
W6650 Stateline Rd
Walworth, WI 53184
H: 262/736-3565 ~ C: 262/949-8568
Email: showlambs@hotmail.com
Web: www.clublambpage.com

2362-Hampshire CLs

Information Sale Day

2363-Natural Colored CLs

Information Sale Day

2364-Crossbred CLs

Information Sale Day

Consigned By

LANGEMEIER CLUB LAMBS

Kent Langemeier ~ 402/443-6615
2117 CR 12-Mead, NE 68401

2365-Crossbred CLs

Information Sale Day

2366-Crossbred CLs

Information Sale Day

Consigned By

HARRELL CLUB LAMBS

Joe Harrell ~ 580/591-1091
24848 W Gore Blvd
Indiahoma, OK 73552

2367-Crossbred CLs

Information Sale Day

2368-Crossbred CLs

Information Sale Day

2369-Crossbred CLs

Information Sale Day

Consigned By

THOMAS SHOW LAMBS

Roger & Sandy Thomas
20568 E 290th Ave
Cainsville, MO 64632
H: 660/872-6970 ~ C: 660/868-0063
Email: thomas80@grm.net
Web: www.thomasshowlambs.com

2370-Crossbred CLs

Information Sale Day

Consigned By

ANNUSCHAT CLUB LAMBS

Doug & Darin Annuschat~405/627-4010
2123 Bluestone Ave
Stillwater, OK 74074
Email: darin.annuschat@gmail.com
Web: www.annuschatclublambs.com

2371-Hampshire CLs

Information Sale Day

2372-Crossbred CLs

Information Sale Day

2373-Crossbred CLs

Information Sale Day

Sires ~ Dams

MIDWEST STUD RAM SALE