

## Montadale Sheep Breeders Ass'n. Inc.

2514 Willow Rd., NE • Fargo, ND 58102 • 701/297-9199

### Certificate of Registry

MSBA # **156333 Ram**

|               |  |      |          |
|---------------|--|------|----------|
| NAME          |  |      |          |
| PRIVATE TAG   | <b>TERRELL 105</b>                           | BORN | 1/4/2004 |
|               |  |      | Single   |
| SIRE          | 151223 TERRELL & ALLART B68R100 SMARTY JONES |      |          |
| DAM           | 140141 TERRELL 178                           |      |          |
| BREEDER       | TOM TERRELL & FAMILY NEW CASTLE, IN          |      |          |
| OWNER         | TOM TERRELL & FAMILY NEW CASTLE, IN          |      |          |
| DATE RECORDED | 5/25/2004                                    |      |          |

*Robert J. ...* Executive Secretary

#### PRIVATE FLOCK COPY

*This private flock copy is to be retained by the original owner. To transfer: detach top portion, fill out transfer information on back and forward to M.S.B.A. office along with transfer fee. Registration Certificate and appropriate fee must be mailed in and paid for by seller. M.S.B.A. does not process transfers from buyers.*

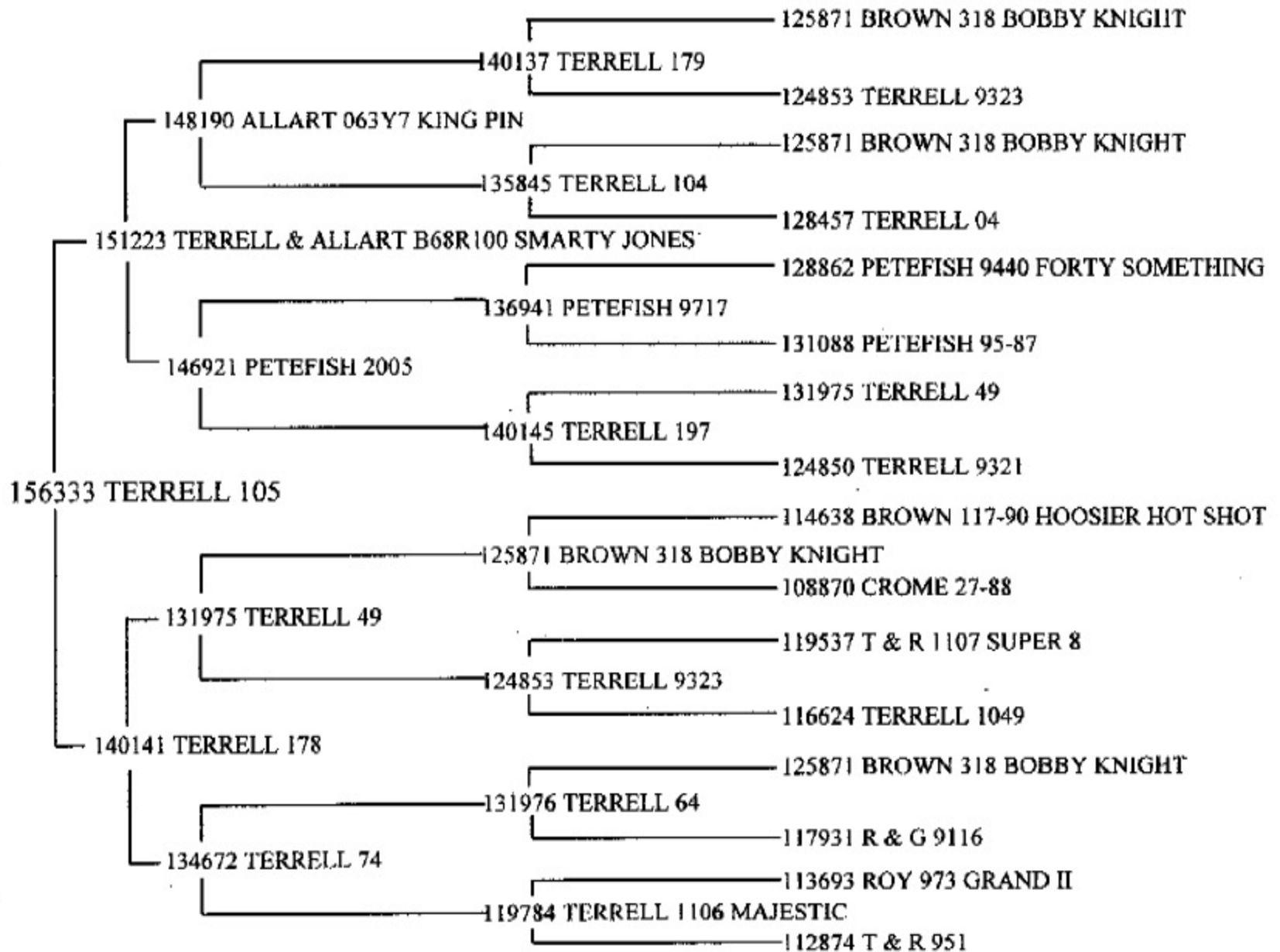

**THIS FIVE GENERATION PEDIGREE IS PROVIDED FOR YOUR RECORDS.**